

**ALBA MEDICAL SYSTEMS, INC.**  
**PO BOX 40, Burlington, NJ 08016**  
**email: reports@albamedical.com**  
**CANINE HOLTER MONITORING REPORT**

**PATIENT INFORMATION**

<b>Patient Name:</b> ALFA (LOPEZ)	<b>Physician:</b>
<b>Date Of Birth:</b>	<b>Scan Number:</b>
<b>ID #:</b>	<b>Date Recorded:</b> 9/19/09
<b>Age:</b> 17 Months	<b>Date Processed:</b> 11/6/09
<b>Sex:</b> M	<b>Recorder Num:</b>
<b>Analyst:</b> MTK	<b>Hook-up Tech:</b>
<b>Interp.Physician:</b>	
<b>Indications:</b> DOBERMAN contact: Guillermo Lopez E:dobermannmito@hotmail.com	<b>Medications:</b>

ALFA (LOPEZ) was monitored for a total of 24:00 hours. The total time analyzed was 20:49 hours. Start time was 3:00PM1. There were a total of 83530 beats.

The Mean Heart Rate was 67.  
The Maximum Heart Rate was 245 at 7:40:17AM2.  
The Minimum Heart Rate was 30 at 1:47:26PM2.

Ventricular Ectopy		Supraventricular Ectopy	
Total:	0	Total:	0
Single:	0	Single:	0
Pairs:	0	Pairs:	0
Total Runs:	0	Total Runs:	0

Pauses: Total: 0 ( Greater than 5.0 sec.)

**COMMENTS:**

VPB SUMMARY: 0 singles, 0 pairs, 0 runs.

.  
. .  
. .  
. .

**PHYSICIAN'S SIGNATURE:**

### GENERAL PROFILE

INTERVAL STARTING	HEART RATE			TOTAL BEATS	VPB TOTAL	VPB PAIRS	RUNS VT	SVPB TOTAL	SVPB PAIRS	RUNS SVT	PAUSES	TIME ANALYZED
	LO	MEAN	HI									
3:00PM1	61	115	168	2967	0	0	0	0	0	0	0	0:25
4:00PM1	71	101	168	2677	0	0	0	0	0	0	0	0:26
5:00PM1	65	94	152	3390	0	0	0	0	0	0	0	0:35
6:00PM1	54	63	105	3691	0	0	0	0	0	0	0	0:58
7:00PM1	53	70	136	2488	0	0	0	0	0	0	0	0:35
8:00PM1	65	89	152	3251	0	0	0	0	0	0	0	0:36
9:00PM1	44	67	147	3168	0	0	0	0	0	0	0	0:46
10:00PM1	36	69	158	3233	0	0	0	0	0	0	0	0:46
11:00PM1	54	81	145	3852	0	0	0	0	0	0	0	0:47
12:00AM2	45	63	216	3776	0	0	0	0	0	0	0	0:59
1:00AM2	41	55	142	3306	0	0	0	0	0	0	0	0:59
2:00AM2	43	52	135	3162	0	0	0	0	0	0	0	0:59
3:00AM2	33	51	136	3060	0	0	0	0	0	0	0	0:59
4:00AM2	40	54	154	3242	0	0	0	0	0	0	0	0:59
5:00AM2	34	49	150	2949	0	0	0	0	0	0	0	1:00
6:00AM2	32	46	144	2790	0	0	0	0	0	0	0	0:59
7:00AM2	41	93	245	5491	0	0	0	0	0	0	0	0:58
8:00AM2	64	96	234	5386	0	0	0	0	0	0	0	0:56
9:00AM2	44	74	161	4426	0	0	0	0	0	0	0	0:59
10:00AM2	43	54	163	3287	0	0	0	0	0	0	0	1:00
11:00AM2	43	63	154	3768	0	0	0	0	0	0	0	0:59
12:00PM2	36	56	152	3374	0	0	0	0	0	0	0	0:59
1:00PM2	30	52	152	3134	0	0	0	0	0	0	0	0:59
2:00PM2	33	61	154	3662	0	0	0	0	0	0	0	0:59
<b>SUMMARY:</b>	<b>30</b>	<b>67</b>	<b>245</b>	<b>83530</b>	<b>0</b>	<b>0</b>	<b>0</b>	<b>0</b>	<b>0</b>	<b>0</b>	<b>0</b>	<b>20:49</b>

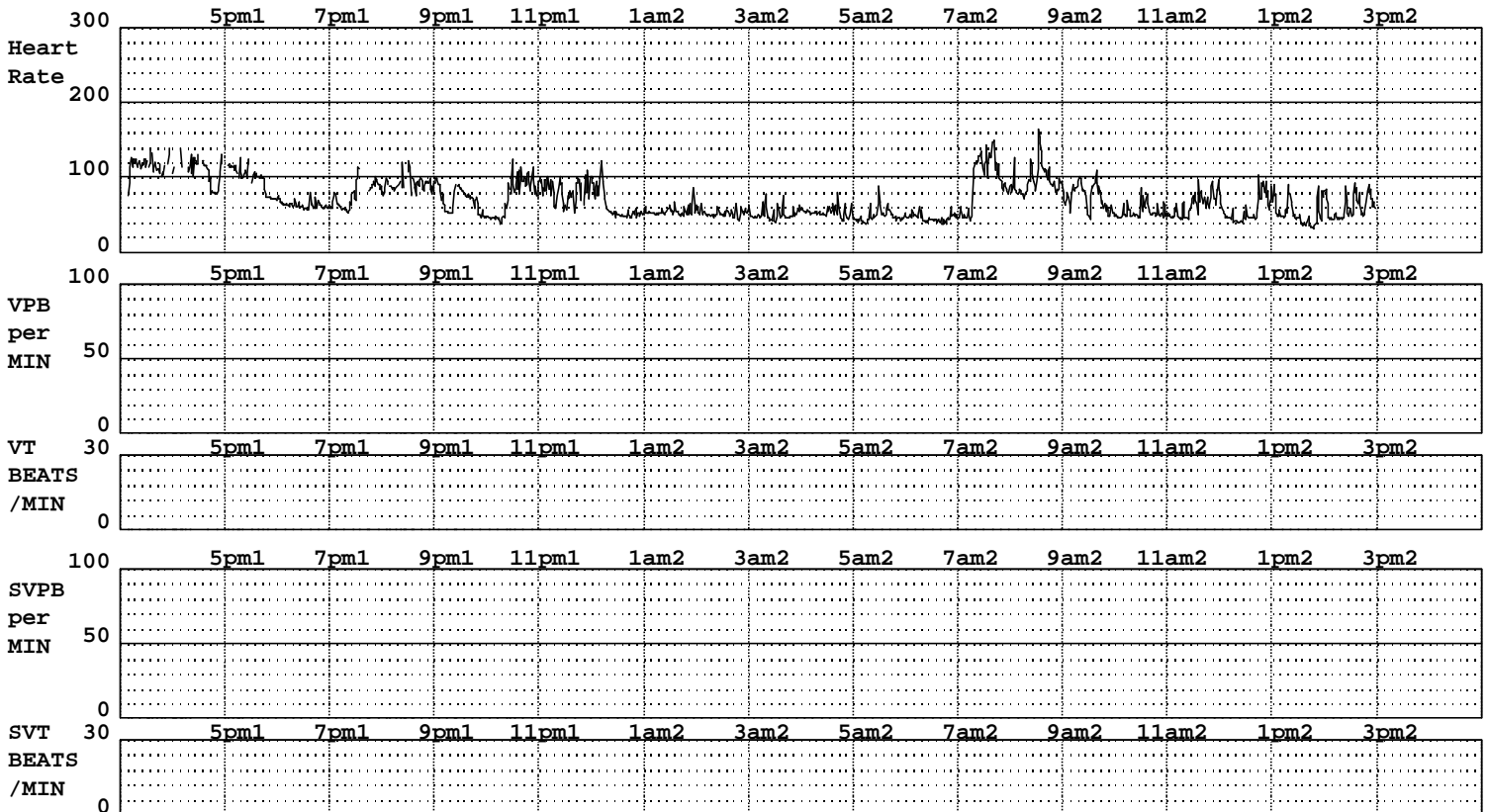

### CRITICAL EVENTS

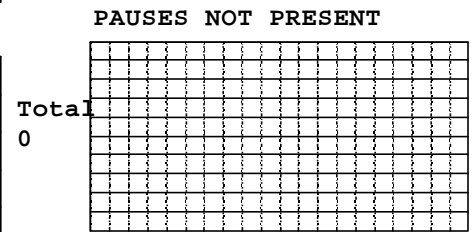
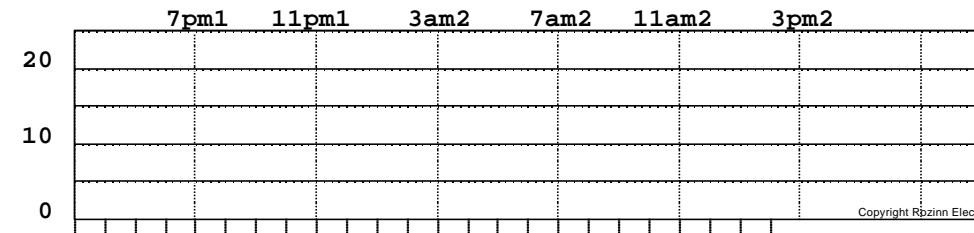
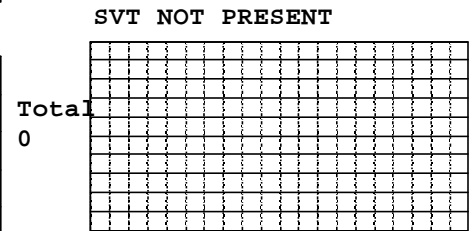
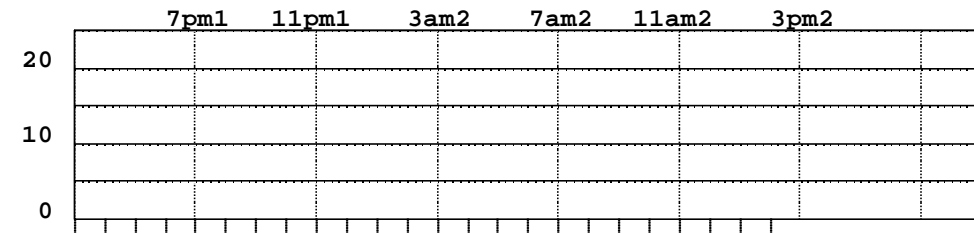
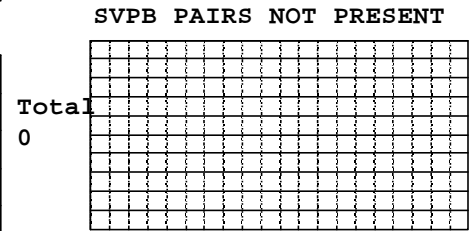
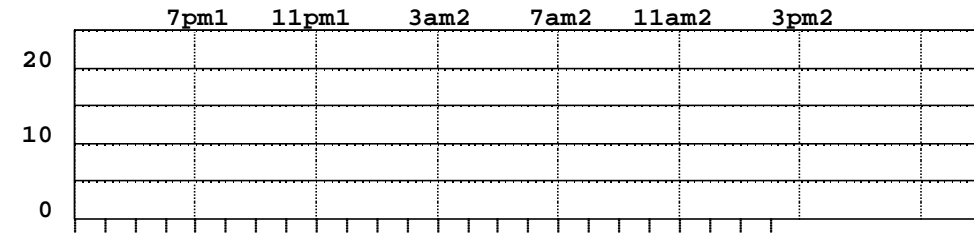
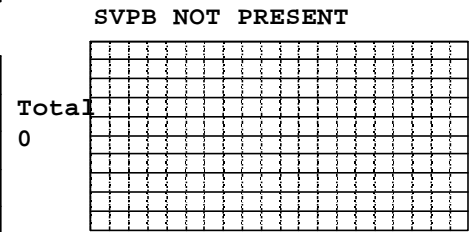
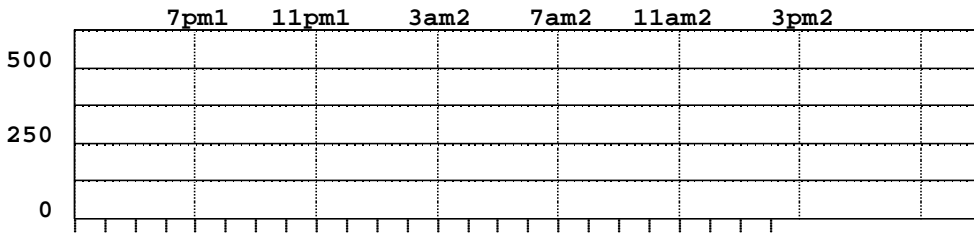
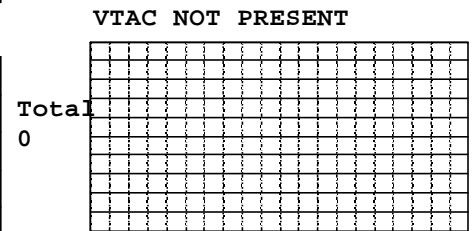
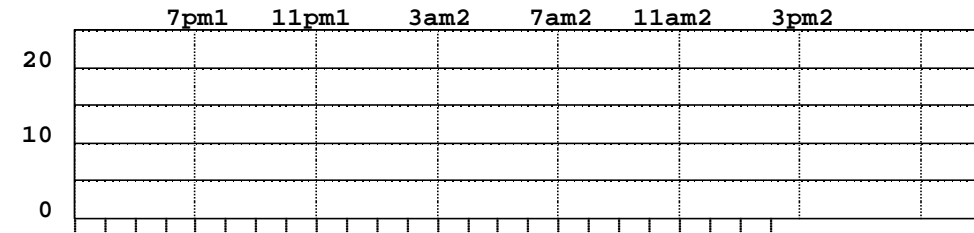
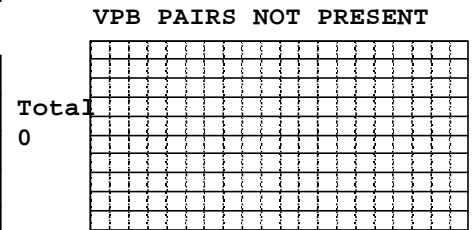
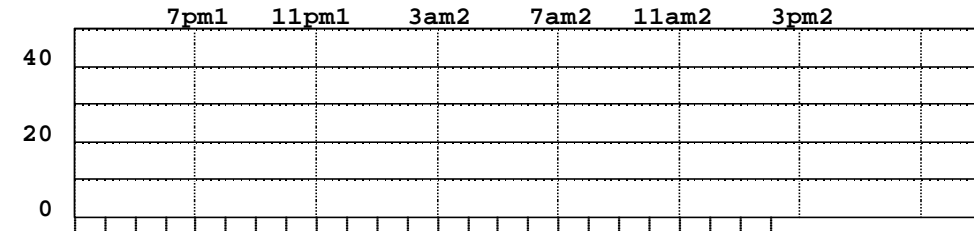
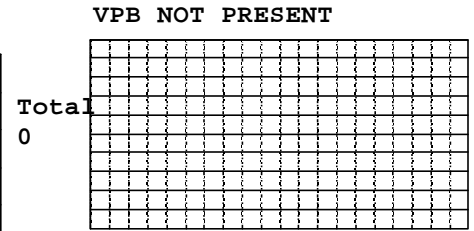
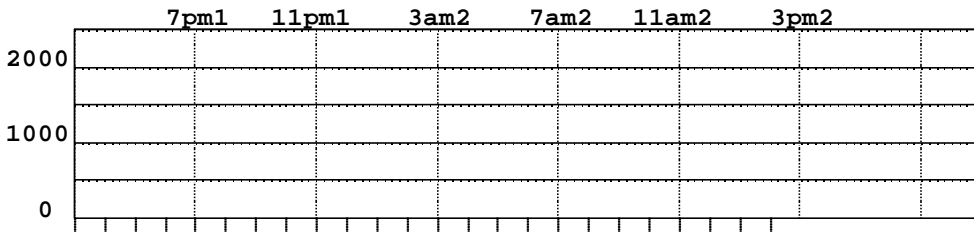

### FULL-SIZED STRIPS

6:00:01PM1

PERIODIC STRIP

HR = 73

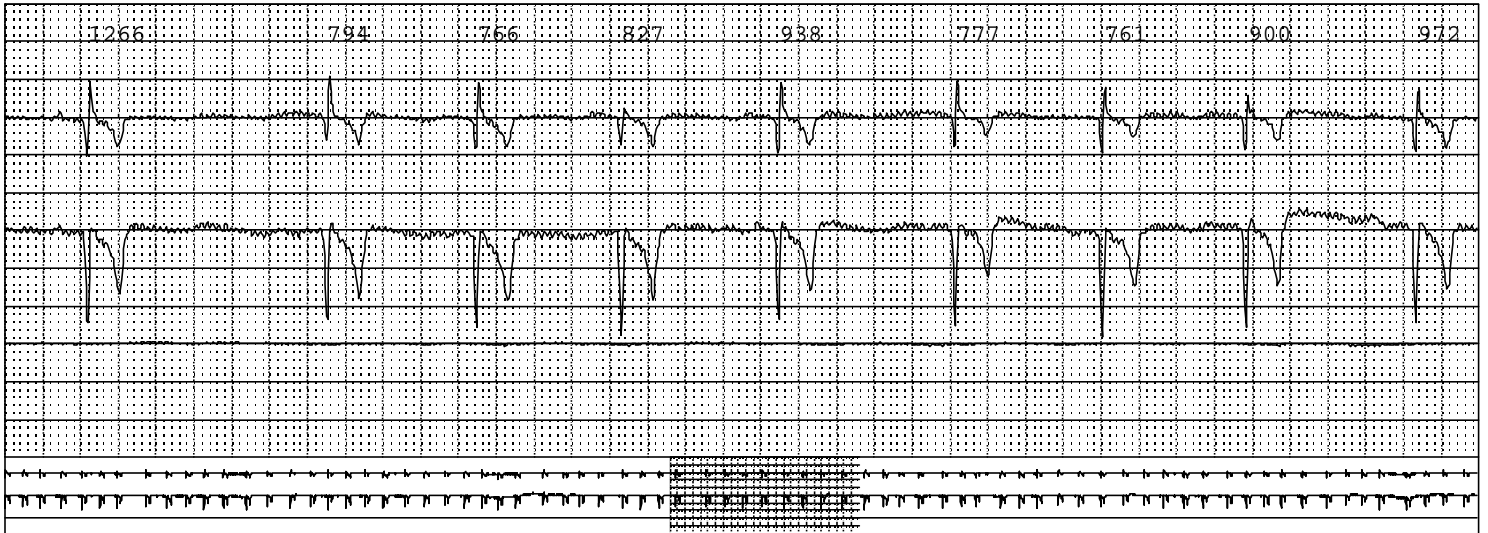

8:00:01PM1

PERIODIC STRIP

HR = 90



11:00:01PM1

PERIODIC STRIP

HR = 80

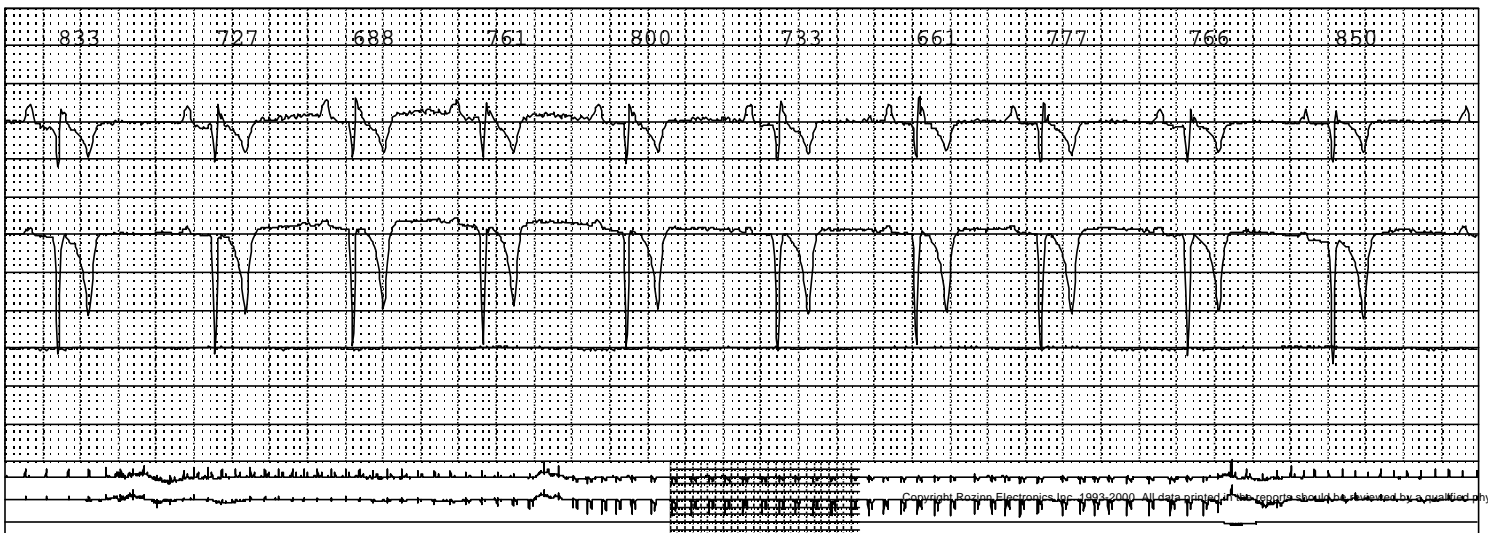

2:00:01AM2

PERIODIC STRIP

HR = 58



5:00:01AM2

PERIODIC STRIP

HR = 60



7:00:01AM2

PERIODIC STRIP

HR = 49



7:40:17AM2

MAXIMUM H. RATE

HR = 245

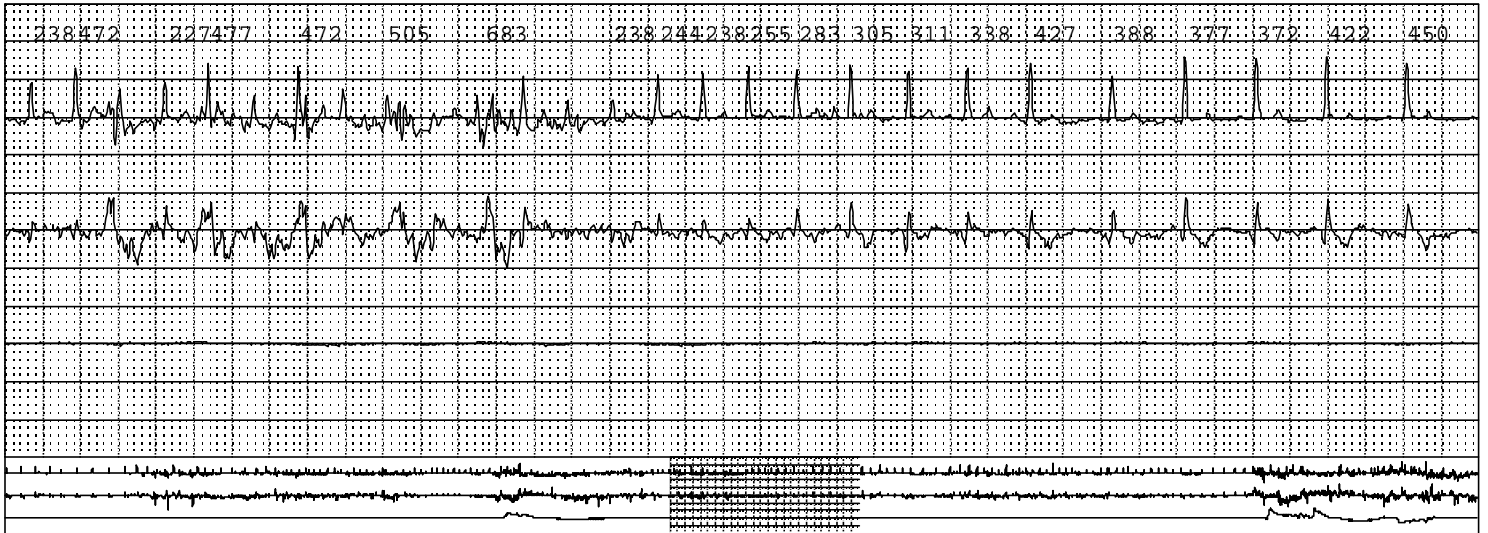

10:00:01AM2

PERIODIC STRIP

HR = 55

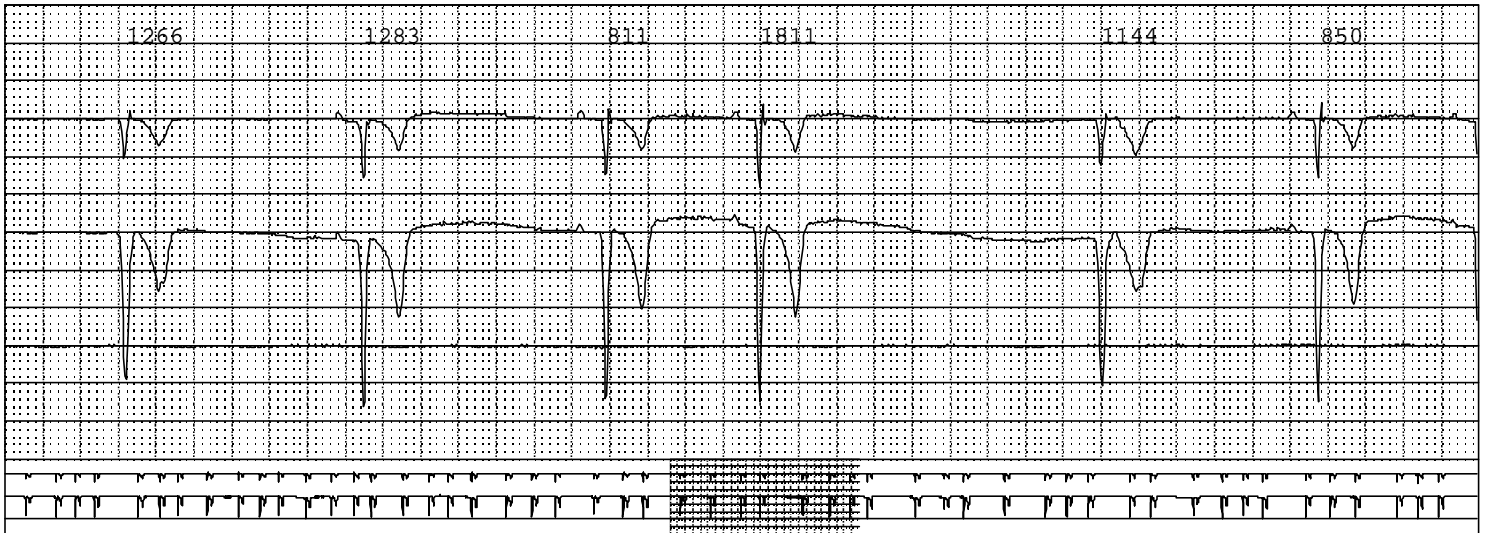

1:00:00PM2

PERIODIC STRIP

HR = 90



1:47:26PM2

SLOWEST H. RATE

HR = 30

